

Exquisite L.A.

Volume 2

Claressinka Anderson
Photos by Joe Pugliese

Exquisite L.A. is a blueprint of a collective shape. Drawing on the history of the Surrealist Exquisite Corpse, we wish to create a communal portrait of the current Los Angeles art world.

Consisting of photographic portraits, and spanning a year of consecutive *Carla* issues, each artist photographed introduces the next with a short text accompanying their portrait, outlining their connection or interest in the artist that will follow them in the series. This is an ongoing story of Los Angeles—its twists and turns, side streets, and freeways.

Rooted in classical portraiture, the photographs presented capture the artists in a neutral space, isolated from their work or studio. Their individual gazes, poses, or gestures become continuous visual markers for the exquisite corpse that is Los Angeles.

Exquisite L.A. Volume 2:

Issue 13:

Anna Sew Hoy→Guadalupe Rosales→Shizu Saldamando

Issue 14:

Sandra de la Loza→Gloria Galvez→Steve Wong

Issue 15:

Patrick Martinez→Ramiro Gomez→John Valadez

For Volume 1, see *Carla* issues 5–8

Steve Wong on Patrick Martinez

34

I first met Patrick Martinez through fellow artist Ray Reynoso, and I met Ray through Tim Jieh, who was co-curating an exhibit on immigration reform that we were all involved with: a show that was inspired by the life and tragic death of leader, activist, and dreamer Tam Tran. I trace these connections because our passion for art and social justice is the thread that initially brought us together in 2010. As Patrick becomes increasingly visible in the art world, he has continued to address these issues within his work, and this is why I have circled back to him.



Patrick Martinez on Ramiro Gomez

36

Ramiro's work is tender and transcendent, gentle but striking. The space it occupies is very necessary right now. I appreciate seeing it wherever it chooses to live. People that were once invisible are now seen. Pure magic.

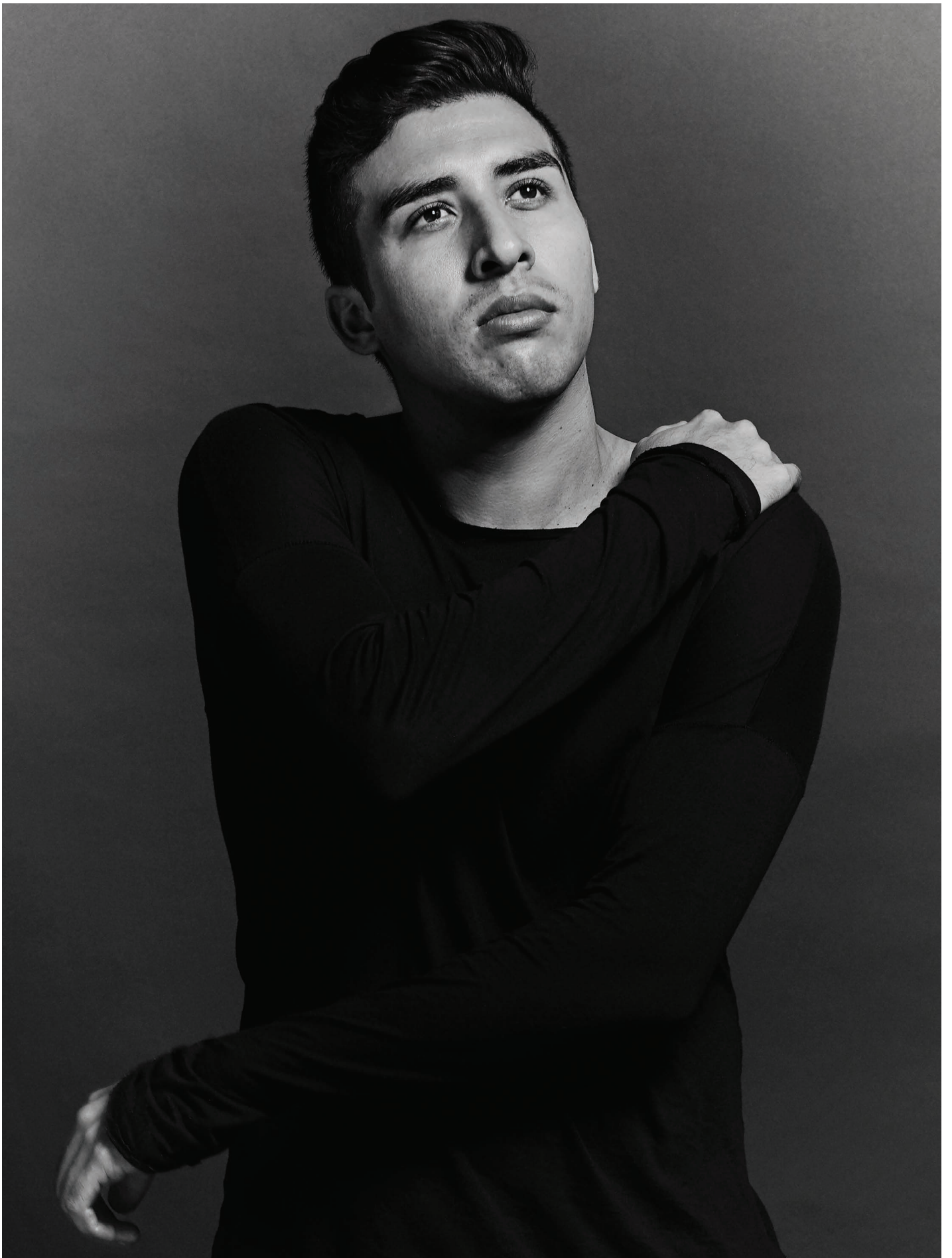

Ramiro Gomez on John Valadez

38

The figures in John's paintings are very recognizable to me. They remind me of my cousins, my aunts, my uncles, my friends growing up in San Bernardino, CA. I always think about a painting like *Pool Party* (1987), the woman casually holding a hose amidst a background of a raging wildfire. The juxtaposition has always informed how I approach my own paintings. I equate John with the big California painters like John Baldessari, Ed Ruscha, and David Hockney. I like to think that I would not see David Hockney's *A Bigger Splash* (1967) the same way if I had first seen John's *Pool Party* or vice versa. Seeing John's *Pool Party* while I worked as a nanny made me think about the pool beyond just the leisure, but also as a place of work, a place of threat, a place of something intangible that I am living but didn't know how to place in context. He's always inspired me, and I'm really grateful to be able to recommend him for this project as well.

